Verleih uns Frieden
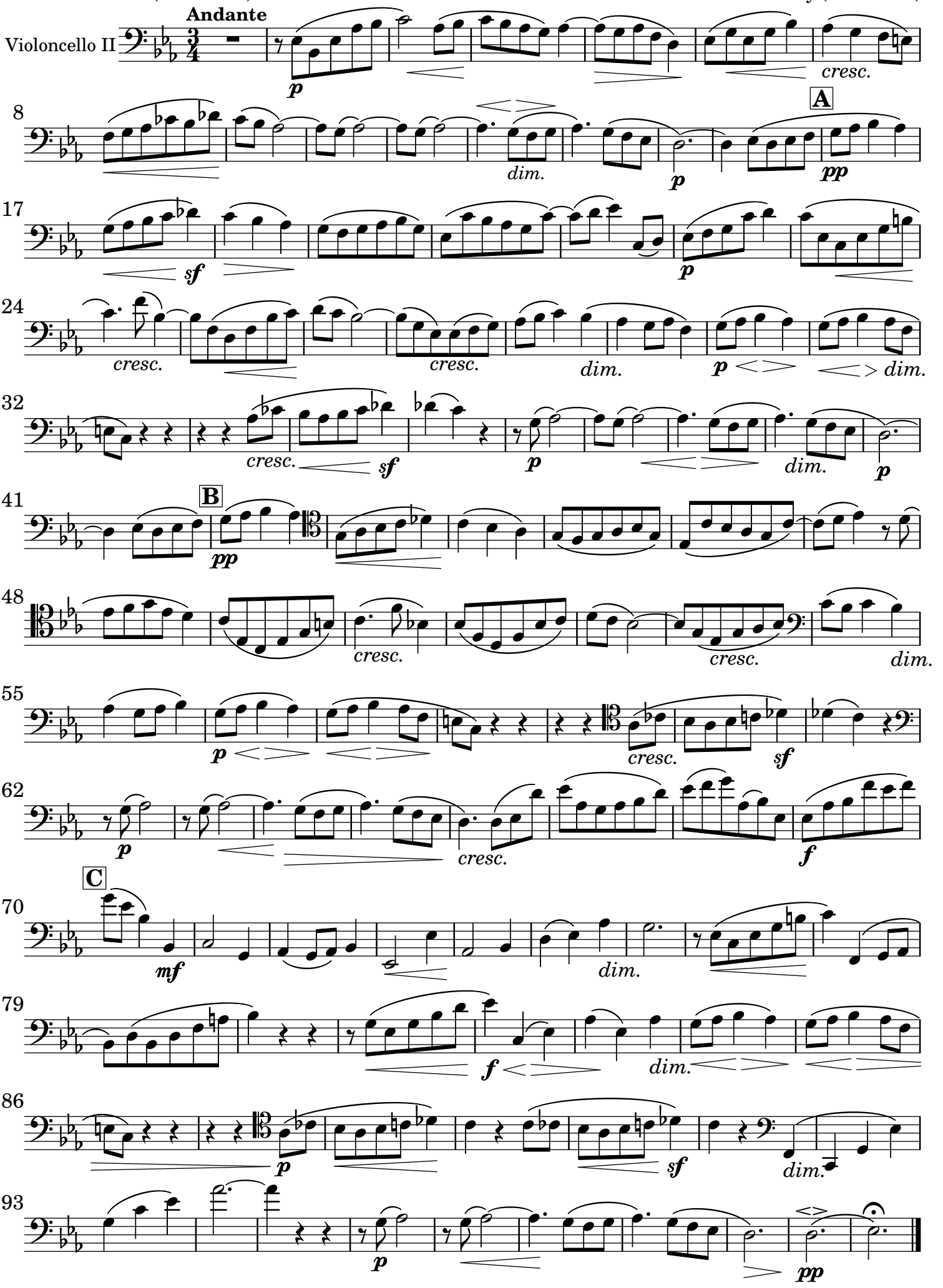
Martin Luther (1483-1546) **Violoncello II** Felix Mendelssohn Bartholdy (1809-1847)